

VOL 522 PAGE 76
State of South Carolina,
Greenville County

FILED
GREENVILLE CLERK
APR 1 2 35 PM 1955

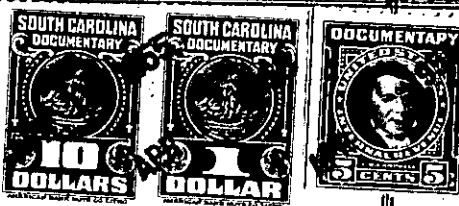

ELLIE FARNSWORTH
R.M.A.

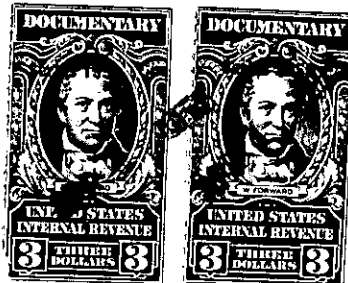

Know all Men by these Presents, That Richard Collins

in the State aforesaid,

in consideration of the sum of Fifty-five Hundred and No/100 (\$5500.00) - - - - Dollars

to me paid by H. H. Camp, Sr., Dona H. Davidson, and Homer A. Craft as
Trustees for Central Church of Christ

in the State aforesaid, the receipt whereof is hereby acknowledged, have granted, bargained, sold and re-
leased, and by these presents do grant, bargain, sell and release unto the said H. H. Camp, Sr.,

Doná H. Davidson, and Homer A. Craft as Trustees for Central Church

of Christ

All that piece, parcel or lot of land in Greenville Township, Greenville County, State

of South Carolina, being known and designated as Lots 1 and 2 as shown on Map No. 4 of
Sans Souci Heights recorded in Plat Book "Y" at Page 25, and Plat Book "Y" at Page 145
and Lots No. 158 and 159 and 160 as shown on Map No. 5 of Sans Souci Heights recorded
in Plat Book "BB" at Pages 90 and 91 and being more particularly described according
to a revised map of said lots prepared by C. O. Riddle March 23, 1955, in two parcels
as follows:

1. BEGINNING at an iron pin at the southwest intersection of Lenore Avenue
and New Buncombe Road and running thence with Lenore Avenue S. 50-50 W. 150 feet to
an iron pin corner of Lot 136; thence with the line of said lot S. 39-04 E. 156.3
feet to an iron pin; thence with rear line of Lots 136 and 137 S. 53-29 W. 194.2 feet
to an iron pin in the northeast side of Earnshaw Avenue; thence with said avenue
S. 52-34 E. 85.8 feet to an iron pin at the corner of the turnout point of Earnshaw
Avenue and Langston Drive as now located; thence with the curve of said intersection,
the chord of which is N. 73-25 E., 18 feet; thence along the northwest side of
Langston Drive the following courses and distances: N. 21-11 E. 43.3 feet, N. 42-36 E.
72.4 feet, and N. 53-32 E. 200 feet to an iron pin in the southwest side of New
Buncombe Road; thence with said road N. 39-21 W. 214.8 feet to the point of beginning.

2. BEGINNING at an iron pin in the southwest intersection of Langston Drive
as now located and the New Buncombe Road and running thence with Langston Drive the
following courses and distances: S. 53-32 W. 200 feet to an iron pin, S. 43-46 W.
56 feet to an iron pin and S. 16-25 W. 68 feet to an iron pin at the southeast inter-
section of Earnshaw Avenue and Langston Drive; thence with Earnshaw Avenue S. 52-34 E.
50 feet more or less to a point in the center of Langston Creek; thence with the
creek as the line the following traverses: N. 37-56 E. 104 feet and N. 49-26 E.
199 feet to a point where the said Langston Creek crosses the New Buncombe Road; thence
along the western side of the New Buncombe Road N. 39-21 W. 56.4 feet to the point
of beginning.

(over) 167-9-33334
\$ DA-4-344